

# GRAND VALLEY

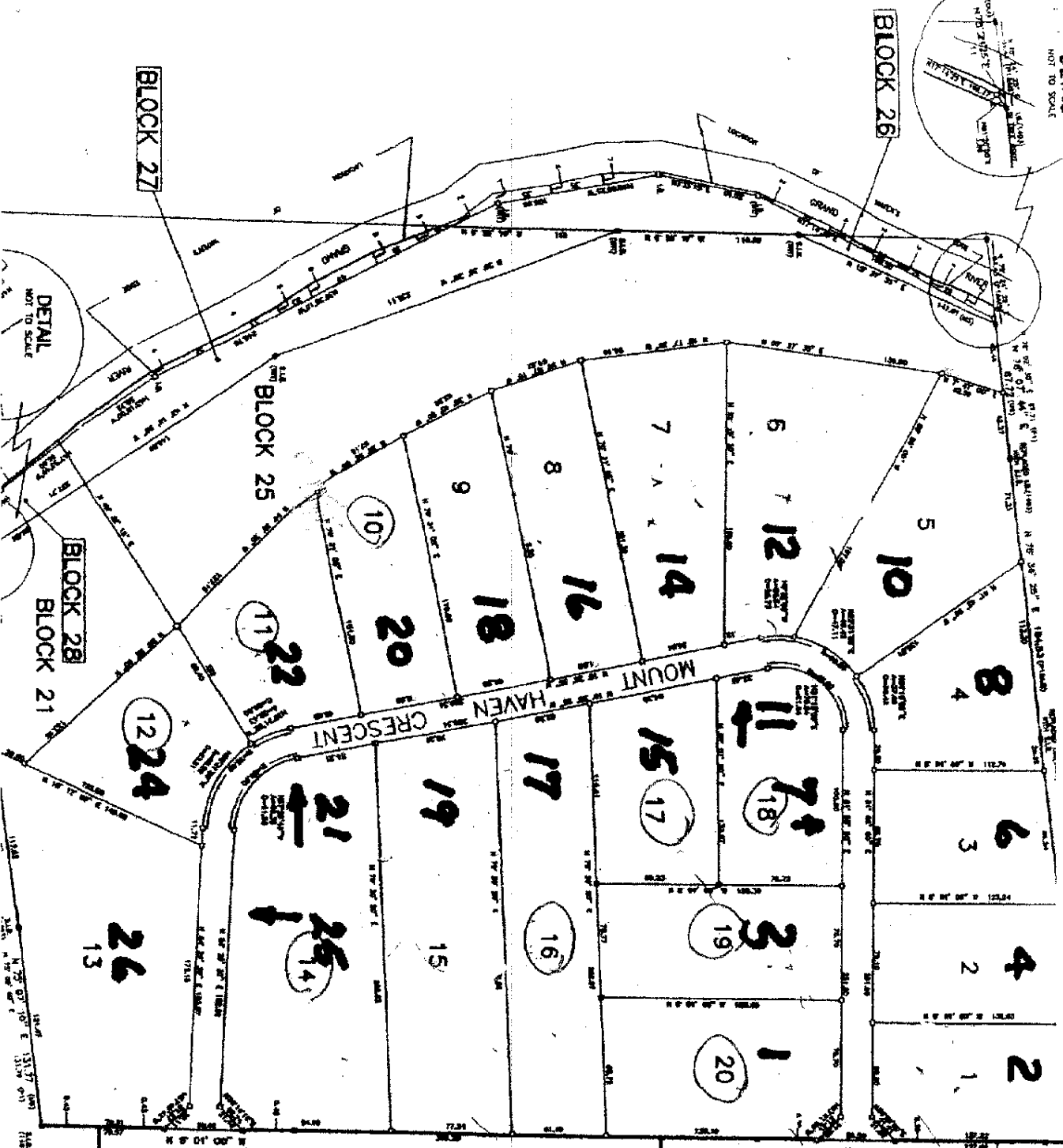
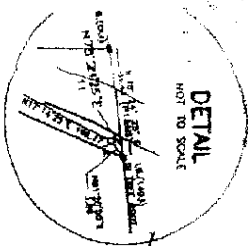

PLAN 7M-34

CERTIFY THAT THIS PLAN IS REGISTERED IN THE  
 OFFICE OF THE  
 2004 AND ENTERED IN THE REGISTER FOR THE  
 OF ALL OF THE 2004-0042 (17) 2004-0042 (17)  
 AND REQUIRED CONSENTS ARE REGISTERED AS FOLLOWS

THIS PLAN COMPLETES ALL OF THIS PLAN -  
 2004 - 0042 (17) AND 2004 - 0042 (17)  
 PLAN OF SUBMISSION OF  
 PART OF THE NORTH  
 OF LOT 30, CONCESSION  
 (GEOGRAPHIC TOWNSHIP OF LUTHER, COUNTY  
 NOW IN THE  
 TOWNSHIP OF EAST LUTHER  
 GRAND VALLEY  
 COUNTY OF DUFFERIN  
 SCALE = 1:1500

P.J. THORPE SURVEYING LTD.

NOTES:  
 1. THE SURVEY AND PLAN ARE CORRECT AND IN ACCORDANCE WITH THE SURVEY ACT AND THE LAND REGISTRATION ACT AND THE REGULATIONS MADE UNDER THEM, AND THE SURVEY WAS COMPLETED ON THE DAY OF

OWNER'S CERTIFICATE  
 I CERTIFY THAT:  
 1. THE SURVEY AND PLAN ARE CORRECT AND IN ACCORDANCE WITH THE SURVEY ACT AND THE LAND REGISTRATION ACT AND THE REGULATIONS MADE UNDER THEM, AND THE SURVEY WAS COMPLETED ON THE DAY OF

SURVEYOR'S CERTIFICATE

1. THE SURVEY AND PLAN ARE CORRECT AND IN ACCORDANCE WITH THE SURVEY ACT AND THE LAND REGISTRATION ACT AND THE REGULATIONS MADE UNDER THEM, AND THE SURVEY WAS COMPLETED ON THE DAY OF

HOUSE NUMBERS ON STREET